

21/00422/FUL - Construction of a first floor extension to the existing equestrian shop. At Shedfield Equestrian Centre, Botley Road, Shedfield, SO32 2HN

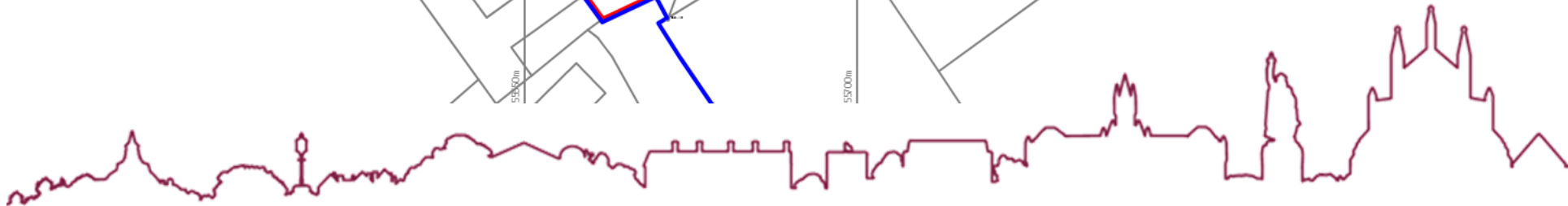

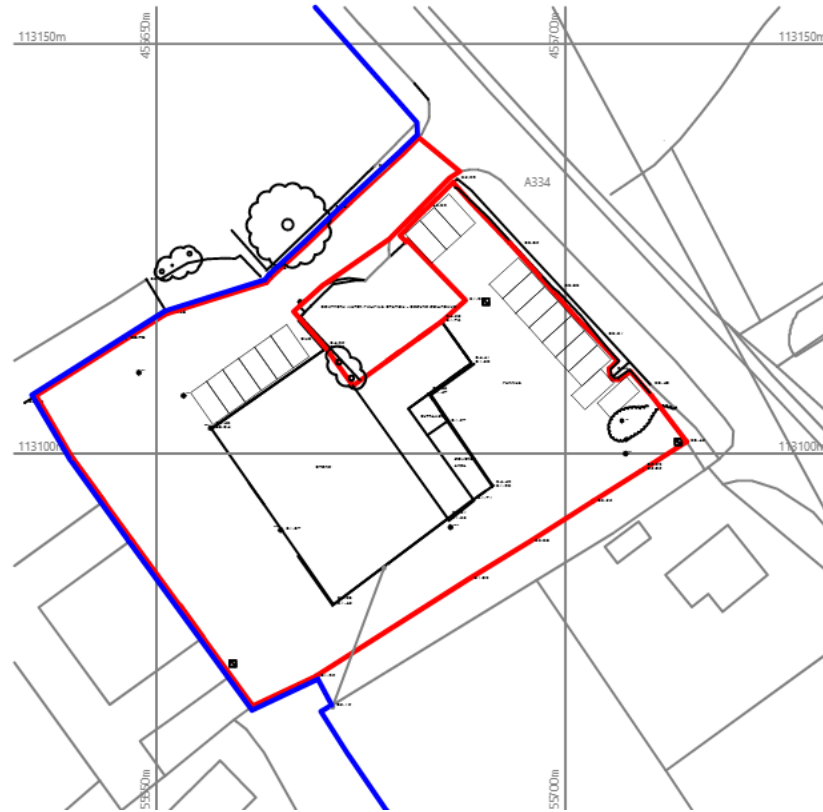

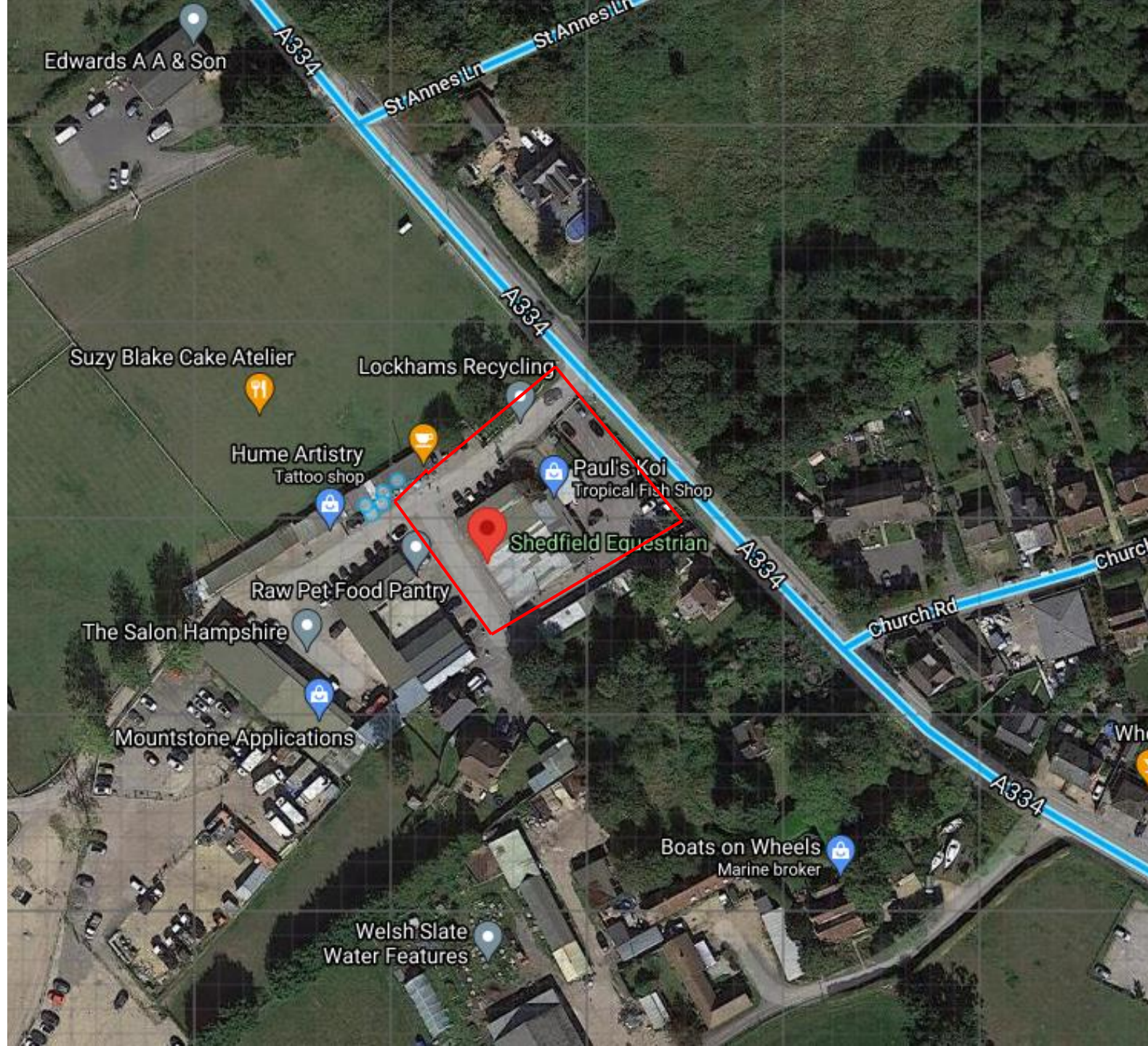

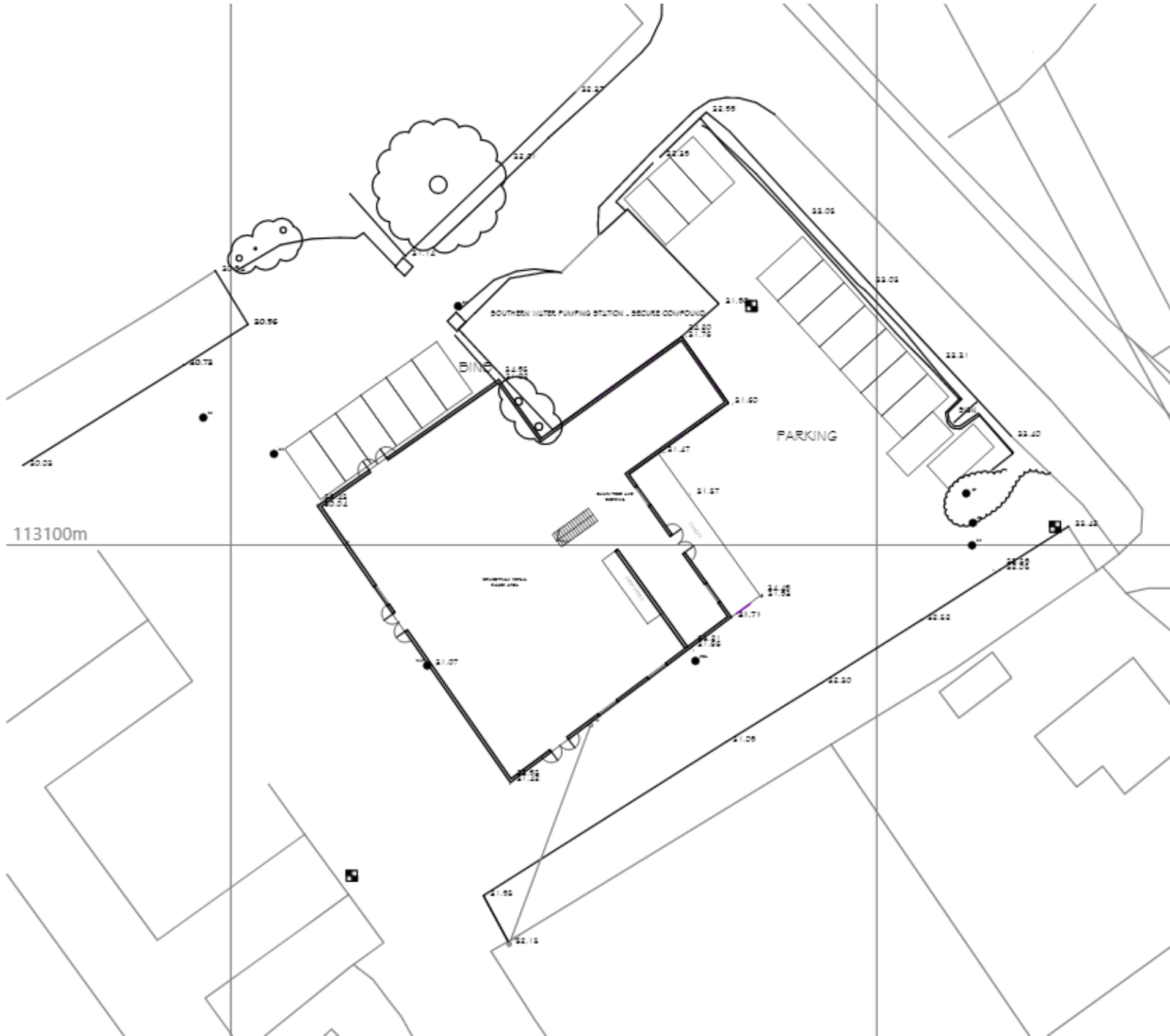
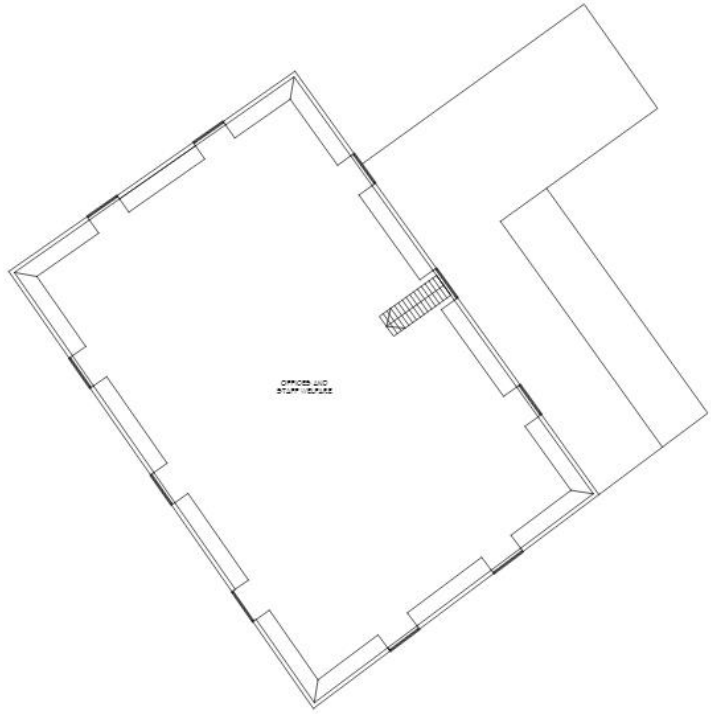

First Floor Plan - As Proposed

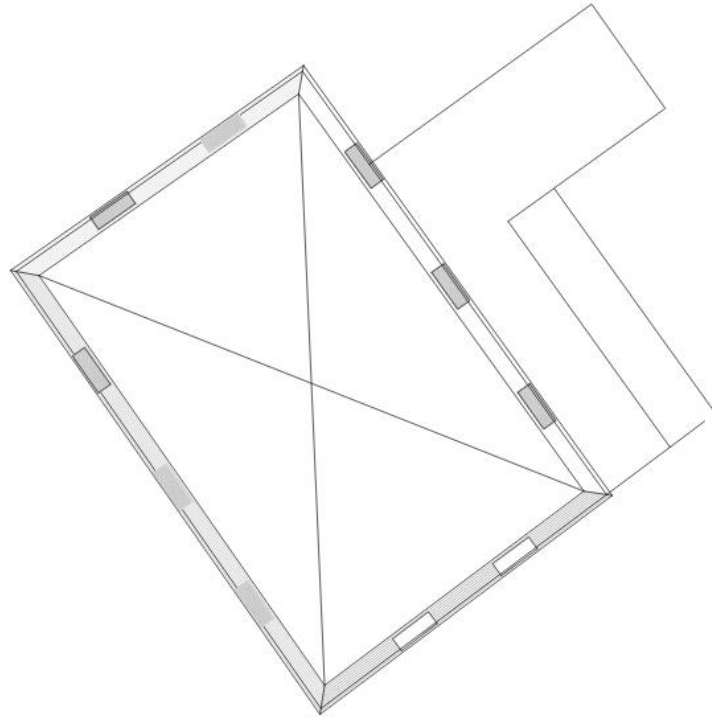

Roof Plan - As Proposed

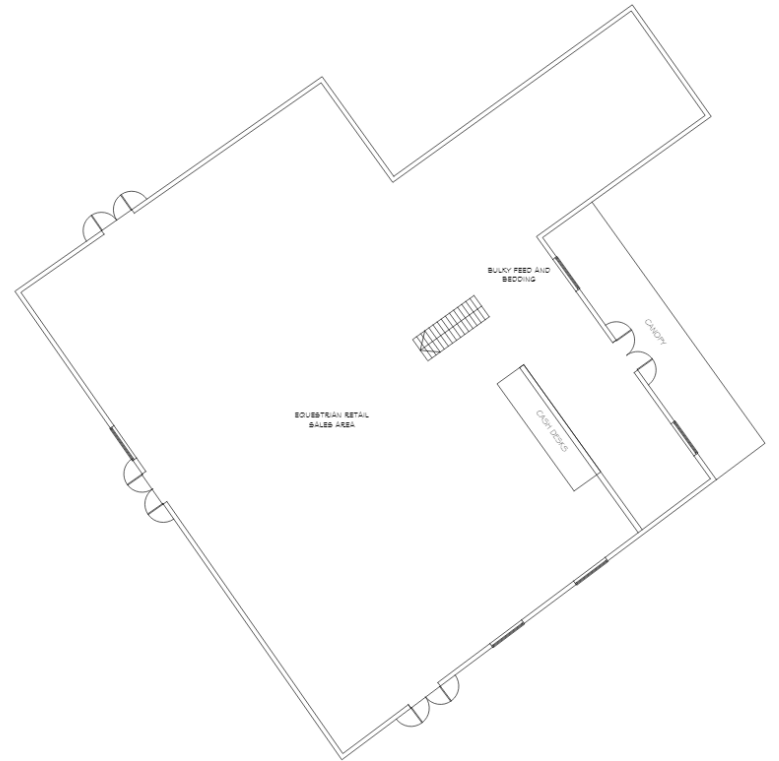



South-East (Side Elevation) - As Proposed

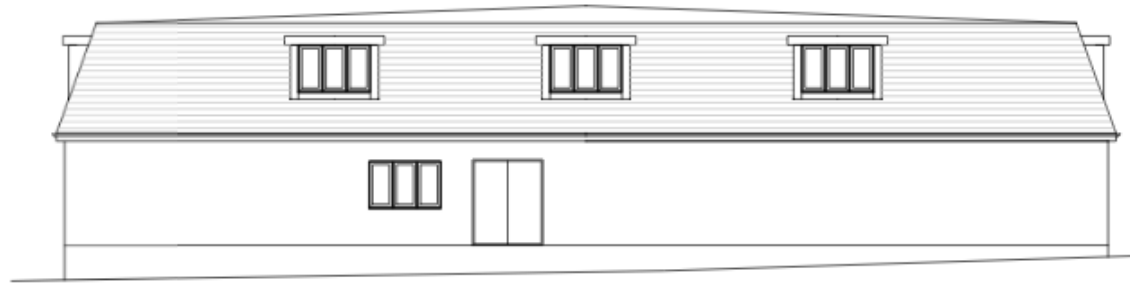

South-West (Rear Elevation) - As Proposed

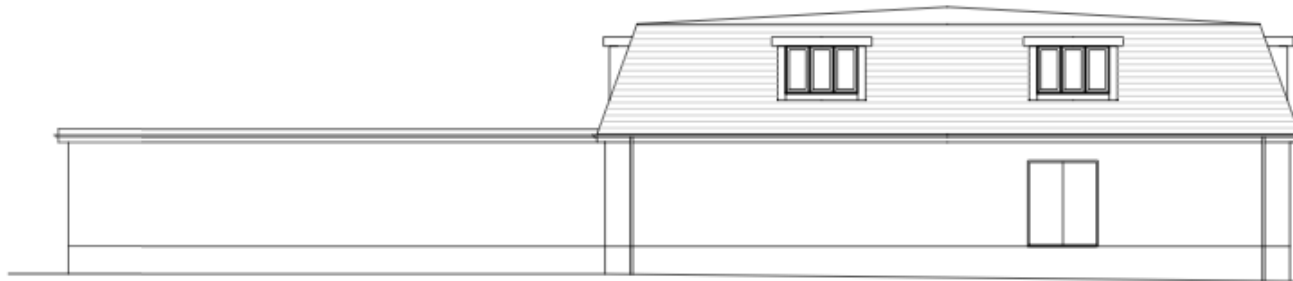

North-West (Side Elevation) - As Proposed





View of the existing shop building looking west



View of the existing shop building looking north west



View of the existing shop building looking east



View of the existing shop building looking south east



View of the existing shop building and staff parking from access road



View of the existing shop building from Botley Road





Views of the site from Botley Road



Recommendation: PERMIT

The proposal accords with the Development Plan